

**NOTE:**  
BASIS OF BEARING IS SOUTHERLY  
RIGHT OF WAY EL POMAR DRIVE  
BEING N61°30' W ACCORDING TO  
2 MAPS 72.

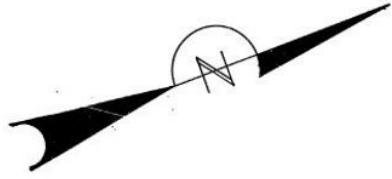

**LEGEND**  
□ = FD 4x4 R  
R = 2 MAPS 72  
○ = SET REBAR LS 3976  
R<sub>1</sub> = 2 MAPS 12

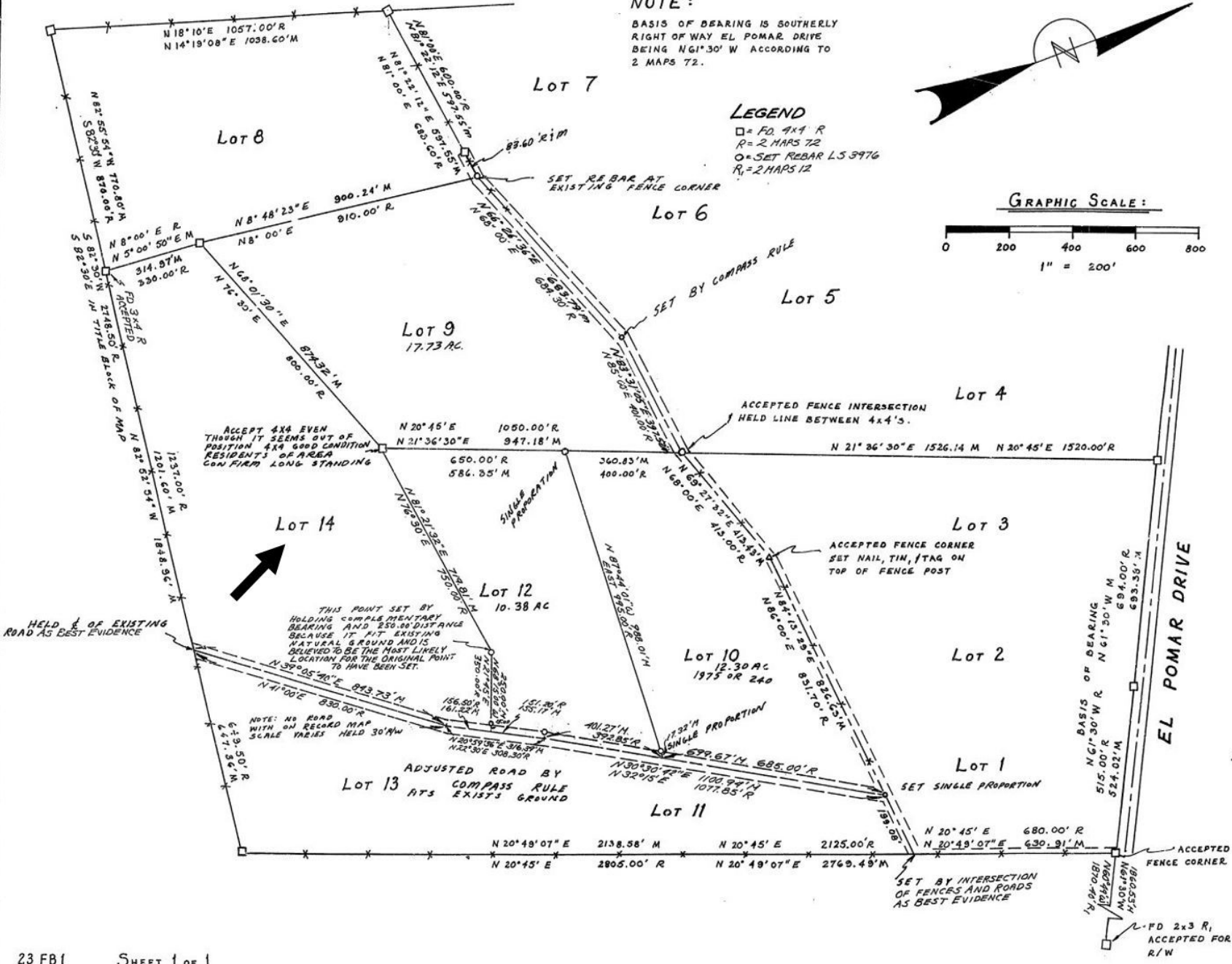
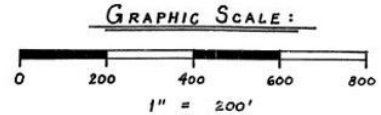

**SURVEYOR'S CERTIFICATE**

THIS MAP CORRECTLY REPRESENTS  
A SURVEY MADE BY ME OR UNDER  
MY DIRECTION IN CONFORMANCE  
WITH THE REQUIREMENTS OF THE  
LAND SURVEYORS ACT AT THE  
REQUEST OF PAT SWANEY IN  
JUNE 1977.

*Robert P. Hilliard*  
ROBERT P. HILLIARD, L.S. 3976

**COUNTY SURVEYOR'S**

**CERTIFICATE**

THIS MAP HAS BEEN EXAMINED FOR  
CONFORMANCE WITH THE REQUIREMENTS  
OF THE LAND SURVEYORS ACT  
THIS 28<sup>TH</sup> DAY OF Dec  
1977.

*J.C. Patten*  
COUNTY SURVEYOR

**COUNTY RECORDER'S**

**CERTIFICATE**

FILED THIS 21<sup>ST</sup> DAY OF DECEMBER  
1977, AT 3:05 P.M., IN BOOK 30  
OF RECORD OF SURVEY MAPS OF  
PAGE 34, AT THE REQUEST OF  
ROBERT P. HILLIARD, L.S. 3976.

DOCUMENT N<sup>o</sup> 63089  
FEE: \$5.00  
*William E. Zimarek*  
COUNTY RECORDER  
*Donna Underwood*  
DEPUTY

**RECORD OF SURVEY**

OF  
**Lot 9, 10, 12**

JOHNSON'S SUBDIVISION  
SAN LUIS OBISPO COUNTY  
CALIFORNIA

AS RECORDED IN: **2 MAPS 72**

AT THE REQUEST OF:  
**PAT SWANEY & TOM PULFORD**  
JUNE 1977 SCALE: 1"=200'

**ROBERT P. HILLIARD LS 3976**

6125 PORTOLA ROAD  
ATASCADERO, CA. 93422